

Patient report

Bio-Rad DATE: 03/04/2019
D-10 TIME: 06:48 AM
S/N: #DJ4I016123 Software version: 4.20-2
Sample ID: 10448918
Injection date 03/04/2019 06:34 AM
Injection #: 20 Method: HbA1c
Rack #: --- Rack position: 1

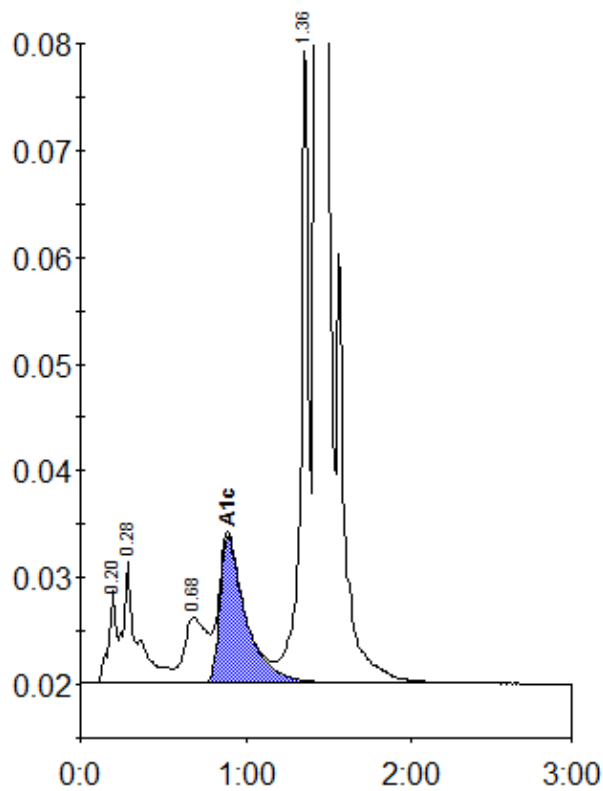

Peak table - ID: 10448918

Peak	R.time	Height	Area	Area %
A1a	0.20	8693	27495	1.1
A1b	0.28	11431	69281	2.7
LA1c/CHb-1	0.68	6149	58277	2.2
A1c	0.89	13737	149809	8.0
P3	1.36	59142	197197	7.6
A0	1.43	680515	2096852	80.7
Total Area:	2598911			

Concentration:	%
A1c	8.0